

REVISED	DATE	BY
Y	12-02-10	AVS

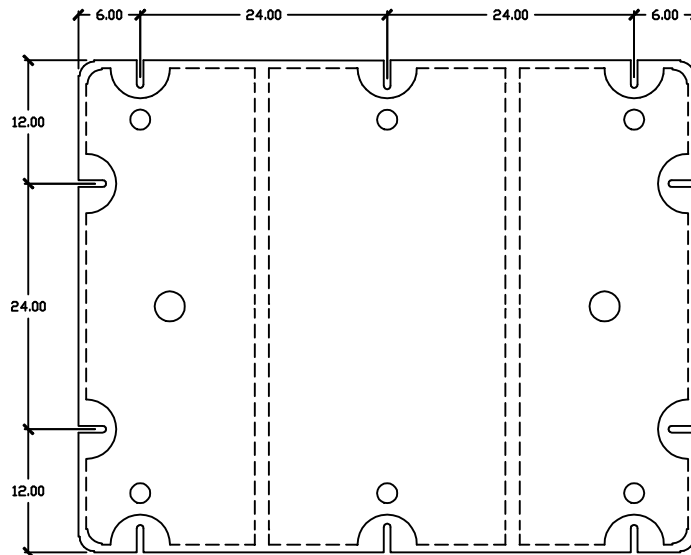

TOP VIEW

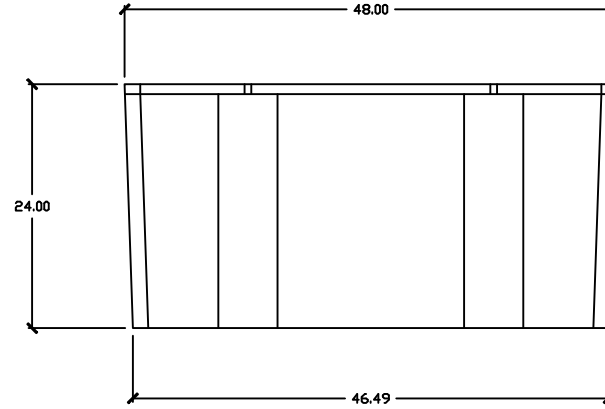
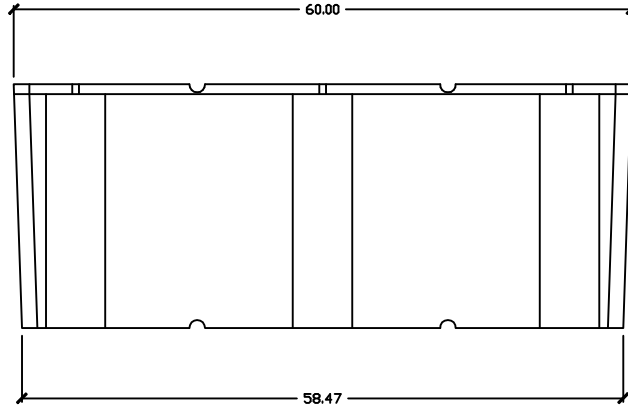
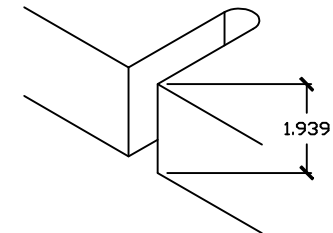
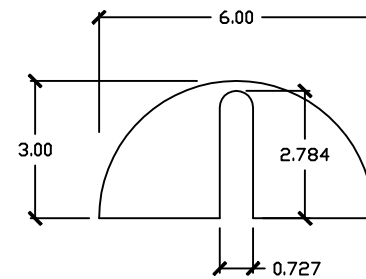

Common technical specs.

Max buoyancy :	2100 LB'S
Nominal wall thickness :	0.15"
Cubic feet:	37.05 FT ³
Weight:	99.0 LB.'s

HENDREN PLASTICS INC.

1807 HWY 72 SE Gravette AR 72738

DRAWN BY: JEB APPROVED BY: AVS DATE: 06-20-2014

Materials: Polyethylene encasing
Expanded Foam

Part Name: 4'x5'x24" Eagle Float

AutoCad 2010 PART # : EF4524

As with all types of materials, allowances must be made for shrinkage and changing of exact dimensions due to temperature and other conditions.

CONFIDENTIALITY NOTICE: This drawing is the sole property of Hendren Plastics Inc. It is intended only for the use of the individual or entity whose name appears on this drawing. Any unauthorized review, use, disclosure, or distribution is strictly prohibited.

NOT TO SCALE